SEYMOUR DAILY REPUBLICAN.

VOLUME XXXIX NO. 309. SEYMOUR, INDIANA, THURSDAY, NOVEMBER 17, 1904 PRICE TWO CENTS.

Richart's Shoes

Reliable Shoes at Honest Low Prices is Ever Our Motto.

The character of a house is reflected by the class of goods carried in stock. Our celebrated Eclipse Shoe for fall is better than ever. We carry them in all the popular leathers and styles

Prices $3.50-$4.00

Note a Few of Our Special Bargains:

Ladies' Kid Shoes with heavy soles	1.75 and 2.00
Misses' Kid Shoes with heavy soles	1.00 and 1.25
Boys' Satin Calf Shoes with heavy soles	1.25 and 1.50
Youth's Satin Calf Shoes with heavy soles	1.00 and 1.25
Children's Box Calf, Lace or Button	75 and 1.00
Men's Vici Kid or Box Calf Shoes	1.75 and 2.00

RICHART'S Shoe House,

NO 13 EAST SECOND STREET, SEYMOUR, INDIANA.

The FILIGREE BALL

...By...

ANNA KATHARINE GREEN,

Author of "The Mystery of Agatha Webb," "Lost Man's Lane," Etc.

Copyright, 1903, by the Bobbs-Merrill Co.

CHAPTER XV.

MR. JEFFREY'S examination and its triumphant conclusion created a great furore in town. What might be expected next? Something equally bold and reprehensible, of course, but what? It was a question which at the next sitting completely filled the inquest room.

To my great surprise Mr. Jeffrey was recalled to the stand.

Miss Tuttle sat in a less conspicuous position than on the previous day, and Mr. Moore, her uncle, was not there at all.

The testimony called for revived an old point which seemingly had not been settled to the coroner's satisfaction.

Had Mr. Jeffrey placed the small stand holding the candelabrum on the spot where it had been found? No. Had he carried into the house at the time of his acknowledged visit the candles which had been afterward discovered there? No. He had had time to think since his hesitating and unsatisfactory replies of the day before, and he was now in a position to say that, while he distinctly remembered buying candles on his way to the Moore house, he had not found them in his pocket on getting there and had been obliged to make use of the matches he always carried on his person in order to find his way to the upstairs room where he felt positive he would find a candle.

This gave the coroner an opportunity to ask:

"And why did you expect to find a candle there?"

The answer astonished me and, I have no doubt, many others:

"It was the room in which my wife had dressed for the ceremony. It had not been disturbed since that time. My wife had little ways of her own. One was to complete her toilet by using a curling iron on a little lock she wore over her temple. When at home, she heated this curling iron in the gas jet; but, there being no gas in the Moore house, I naturally concluded that she had made use of a candle, as the curl had been noticeable under her veil."

He had accounted for one candle in the house. Could he account for the one found in the tumbler or for the one lying crushed and battered on the closet floor?

He could not.

And now we all observed a change of direction in the inquiry. Witnesses were summoned to corroborate Mr. Jeffrey's statements—statements which it seemed to be the coroner's present wish to establish. First came the grocer who had sold Mr. Jeffrey the candles. He acknowledged, much to Jinny's discomfort, that an hour after Mr. Jeffrey had left the store he had found on the counter the package which that gentleman had forgotten to take. Poor Jinny had not stayed long enough to hear his story out. The grocer finished his testimony by saying that immediately upon his discovery he had sent the candles to Mr. Jeffrey's house.

This the coroner caused to be emphasized to such an extent that we were all convinced of its importance. But as yet his purpose was not evident save to those who were more in his confidence than myself.

The other witnesses were men from Raucher's, who had acted as waiters at the time of the marriage. One of them testified that immediately on Miss Moore's arrival he had been sent for a candle and a box of matches. The other, that he had carried up to her room a large candelabrum from the drawing room mantel. A pair of curling tongs taken from the dressing table of this room was next produced, together with other articles of toilet use which had been allowed to remain there uncared for, though they were of solid silver and of beautiful design.

The next witness was a member of Mr. Jeffrey's own household. Chloe was her name, and her good black face worked dolefully as she admitted that the package of candles which the grocer boy had left on the kitchen table with the rest of the groceries on the morning of that dreadful day when "missus" killed herself was not to be found when she came to put the things away. She had looked and looked for it, but it was not there.

Further inquiry brought out the fact that but one other member of the household was in the kitchen when these groceries were delivered and that this person gave a great start when the boy shouted out, "The candles there were bought by Mr. Jeffrey!" and hurried over to the table and handled the packages, although Chloe did not see her carry any of them away.

"And who was this person?"

"Miss Tuttle."

When the murmur which had hailed this startling turn in the inquiry had subsided the coroner drew a deep breath and, with an uneasy glance at the jury, who, to a man, seemed to wish themselves well out of this job, he dismissed the cook and summoned a fresh witness.

Her name made the people stare.

"Miss Nixon."

Miss Nixon! That was a name well known in Washington; almost as well known as that of Uncle David or even of Mr. Tallman. What could this quaint and characteristic little body have to do with this case of doubtful suicide? A word will explain. She was the person who on the day before had made that loud exclamation when the box containing the ribbon and the pistol had been disclosed to the jury.

As her fussy little figure came forward some nudged and some laughed, possibly because her bonnet was not of this year's style, possibly because her manner was peculiar and as full of oddities as her attire. But they did not laugh long, for the little lady's look was appealing, if not distressed. The fact that she was generally known to possess one of the largest bank accounts in the District made any marked show of disrespect toward her a matter of poor judgment, if not of questionable taste.

The box in the coroner's hand prepared us for what was before us. As he opened it and disclosed again the dainty white bow which, as I have before said, was of rather a fantastic

The grocer

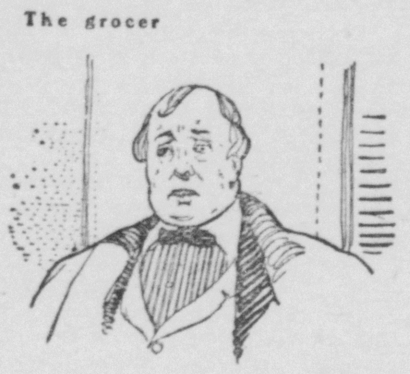

make, the whole roomful of eager spectators craned forward and were startled enough when he asked:

"Did you ever see a bow like this before?"

Her answer came in the faintest of tones.

"Yes; I have one like it, very like it, so like it that yesterday I could not suppress an exclamation on seeing this one."

"Where did you get the one you have? Who fashioned it, I mean, or tied it for you, if that is what I ought to say?"

"It was tied for me by—Miss Tuttle. She is a friend of mine, or was, and a very good one, and one day while watching me struggling with a piece of ribbon which I wanted made into a bow she took it from my hand and tied a knot for which I was very much obliged to her. It was very pretty."

"And like this?"

"Almost exactly, sir."

"Have you that knot with you?"

She had.

"Will you show it to the jury?"

Heaving a sigh which she had much better have suppressed, she opened a little bag she carried at her side and took out a pink satin bow. It had been tied by a deft hand, and more than one pair of eyes fell significantly at sight of it.

Amid a silence which was intense two or three other witnesses were called to prove that Miss Tuttle's skill in bow tying was exceptional and was often made use of not only by members of her household, but, as in Miss Nixon's case, by outsiders, the special style shown in the one under consideration being the favorite.

During all this I kept my eyes on Mr. Jeffrey. When finally several persons of both sexes were brought forward to prove that his attentions to Miss Tuttle had once been sufficiently marked for an announcement of their engagement to be daily looked for, he let his head fall forward on his breast as if the creeping horror which had seized him was too much for his brain if not for his heart. The final blow was struck when the man whom I had myself seen in Alexandria testified to the contretemps which had occurred in Atlantic City, an additional point being given to it by the repetition of some old conversation, raked up for the purpose, by which an effort was made to prove that Miss Tuttle found it hard to forgive injuries even from those nearest and dearest to her. This subject might have been prolonged, but some of the jury objected, and the time being now ripe for the great event of the day the name of the lady herself was called.

After so significant a preamble the mere utterance of Miss Tuttle's name had almost the force of an accusation, but the dignity with which she rose calmed all minds and subdued every expression of feeling. She faltered only when by chance she glanced at the shrinking figure of Francis Jeffrey.

Her name, which she uttered without emphasis and yet in a way to arouse attention, sank into all hearts with more or less disturbance.

"Alice Cora Tuttle!" How in days gone by, and not so long gone by either, those three words had aroused the enthusiasm of many a gallant man and inspired the toast at many a gallant feast! They had their charm yet if the heightened color observable on many a cheek there was a true index to the quickening heart below.

[TO BE CONTINUED.]

There is no disputing the fact that man's heart is often reached through the stomach. Happy the housewife who can please her husband's appetite with well cooked food for the table. Many a man is grouchy, ugly, nervous, suffering from distress after eating, heart palpitation, and all through the overworked stomach.

Dr. Pierce's Golden Medical Discovery, which helps the digestion of food in the stomach, assists the blood in taking up the proper elements from the food, helps the liver into activity, thereby throwing out the poisons in the blood and vitalizing the whole system. This assimilation helps in the oxidation of the red blood corpuscles, the poisons in the system are eliminated, the heart gets the right kind of blood and the person feels invigorated and stronger in consequence. As a tissue builder it is far preferable to cod liver oil or any alcoholic compounds or tonics, because it gives the blood and the tissues the food elements they require and maintains a person's nutrition by enabling him to eat, retain, digest and assimilate nutritious food. It overcomes the gastric irritability and symptoms of indigestion. Because of the good effects from using Dr. Pierce's Golden Medical Discovery upon nutrition and the building up of the tissues, catarrh, consumption, weakness or debility and symptoms of fever, night-sweats, headaches, etc., disappear.

"I believe that it is generally conceded that Dr. Pierce's Golden Medical Discovery is the best medicine for a man to take suffering from indigestion, kidney trouble, or any of the afflictions resulting from overwork or neglecting a cold," writes J. Russell Hill, of 332 Barrie Street, Kingston, Ontario, Recording Secretary Imperial Knights' Federation League of Kingston. "I have used it several times during the past few years and have always found that it gave me immediate relief. It expels excessive uric acid in the system, due to improper digestion, relieves the kidneys from congestion, drives headache and backache away, induces appetite and tones up the general system. I consider it a fine remedy for young or old men, sure to build up a run-down condition of the system."

Died In His Office.

Cincinnati, Nov. 17.—C. A. Parker, aged forty-five years, second vice president of the Cincinnati, Hamilton & Dayton, railroad, and vice president of the Pere Marquette road, died suddenly in his office in the Carew building here.

Higgins Is a Spender.

Albany, N. Y., Nov. 17.—Governor-Elect Higgins has certified that his election expenses were $22,189.53. This is the largest sum spent for this purpose within the recollection of the present employes of the secretary of state's office.

SIEGE PROLONGED

Stoessel Says His Garrison Will Be Able to Hold For Some Time.

LATEST INTELLIGENCE

Vessel Which Brought Dispatches From Port Arthur Sank In Harbor at Chee Foo.

It Had Accomplished Its Mission and Was Then Doomed to Destruction.

Insofar as the contents of the report sent by General Stoessel to Emperor Nicholas by the torpedo boat destroyer Rastoropny, which craft was sunk in the harbor of Chefoo after accomplishing the purpose of her dash out of Port Arthur, have come to public knowledge, it serves to indicate that the Russian military commander at Port Arthur regards the crisis of the siege as not remote. The report asserts that the inner line of defenses is intact; that the damage to warships in the harbor by Japanese shells is not great, and that the garrison will be able to hold out against assault for some time. Conditions south of Mukden remain unchanged, although there are said to be indications that important developments are at hand.

A BETTER TONE

Is Given Port Arthur Affairs by Recent Dispatches.

Chefoo, Nov. 17.—The Russians have blown up their torpedo boat destroyer Rastoropny, which put into this harbor early yesterday morning from Port Arthur. The captain had notified the Chinese authorities that he would disarm.

St. Petersburg, Nov. 17.—There is no official confirmation of the reported blowing up of the torpedo boat destroyer Rastoropny at Chefoo. The understanding of the admiralty had been that the vessel would be hauled up on shore to prevent a repetition of the Ryeshitelni affair, and that she would be disarmed in regular course. Officials here state that nothing has yet beeen received to indicate that there has been any other procedure, but that the commander will be governed by local condition. There is no inclination to blame him for taking any measures that might appear to him to be necessary.

General Stoessel's report has not been given out, but it is understood that it contains no request for instructions regarding the surrender of Port Arthur. It is intimated that the report goes at considerable length into details of the recent fierce land fighting, but says that the interior line of defenses remains intact. General Stoessel believes he will be able to withstand the Japanese assaults for some time to come. The blockade has been run by a ship with a cargo of war munitions, food and hospital supplies. Some warships in the harbor have been damaged by shell fire, but not seriously. Many guns have been removed from the ships and mounted on shore, where large drafts from the crews are taking turns in aiding the garrison in its historic defense of the fortress.

Nothing to Do.

Chefoo, Nov. 17.—Three Japanese torpedo boat destroyers entered the harbor this morning, satisfied themselves that the Russian torpedo boat destroyer Rastoropny had been sunk, and departed.

HERO OF THE DAY

Daring Exploit of Young Russian Midshipman.

Chefoo, Nov. 17.—The Port Arthur newspaper, Novikrai, of Nov. 11, copies of which were brought to Chefoo by the Russian torpedo boat destroyer Rastoropny, prints brief details of a daring exploit which resulted in the sinking of a four-funnelled Japanese torpedo boat destroyer.

Japanese torpedo boats and one destroyer were engaged in removing mines, mostly their own, from Tache bay, on Nov. 3. Midshipman Dimitrieff conceived the idea that he could torpedo the Japanese boats under cover of darkness, as the latter were very busy and enjoying a fancied security. It was the very audacity of the plan, the Novikrai says, that made it successful.

Securing a steam launch from the battleship Retvizan, one carrying a torpedo boat, and accompanied by half a dozen volunteers, Midshipman Dimitrieff in the dense darkness slipped out of the harbor and succeeded in evading the Japanese searchlights.

Circling around the Japanese boats with the launch moving at top speed, the midshipman came within striking distance from the seaward side and launched his projectile. It sped through to the destroyer. There was a sudden explosion and the destroyer sank immediately.

The launch then sped toward the harbor, but was not pursued, the Japanese evidently having not observed the launch and thinking that the destroyer had struck one of their own mines.

Midshipman Dimitrieff is the hero of the day at Port Arthur, according to the paper.

An Alarmist Report.

London, Nov. 17.—The Daily Telegraph's St. Petersburg correspondent who throughout has taken somewhat alarmist views regarding the outcome of the North sea dispute, in a telegram printed this morning asserts that the admiralty has gained an ascendency which compels the foreign office to repudiate its agreement with Great Britain, and that Count Benkendorff, Russian ambassador to Great Britain, will be made the scapegoat and probably will be recalled. Meantime, he adds, the negotiations are at a standstill and the matter will be referred to the emperor.

Developments Expected.

Mukden, Nov. 17.—It has been generally quiet along the Russian line, varied by occasional artillery exchanges. There have been fewer skirmishes than for some days past. Reinforcements continue to arrive, and one whole regiment was received in a single day. There is reason to believe that important developments will transpire shortly, and that possibly there will be heavy fighting.

DEADLY COLLISION

Two Passenger Trains Came Together on "Y" Switch.

Detroit, Mich., Nov. 17.—Two passengers were killed and nine or more passengers and trainmen were injured in a rear-end passenger train collision last night at Elmdale, on the Pere Marquette railroad.

The dead: M. Simons, Bay City; J. L. Stretzkey, Chicago.

The collision occurred at Elmdale Junction, twenty-two miles east of Grand Rapids. Both trains were eastbound, No. 6 for Detroit and No. 34 for Saginaw. The Saginaw train had preceded the Detroit train out of Grand Rapids by but a few minutes and was standing on a "Y" at Elmdale, where the Saginaw division branches off from the Detroit division. Through some mistake the switch was not turned behind the Saginaw train and the Detroit train also ran upon the "Y," the engine of the Detroit train crashing into the rear of the parlor car of the Saginaw train.

The passengers killed and injured were in the parlor car of the latter and the trainmen who were hurt were on the Detroit train.

No explanation has been made as to where the responsibility lies for failure to throw the switch behind the Saginaw train when it had turned from the Detroit division. Ordinarily there is twenty minutes time between the two trains, but last night the Saginaw train was held at Grand Rapids to wait for passengers from a train on the Chicago division. Through this arrangement the Detroit train was following close behind the Saginaw train as far as Elmdale.

Proposed Church Union.

Pittsburg, Nov. 17.—One of the most important meetings in the history of the Protestants churches in this country will be held in New York city in November, 1905. The question of the union of Protestant churches of all denominations will be the chief topic of discussion at this conference, at which delegates from the Baptist, Presbyterian, Lutheran, Protestant Episcopal, Methodist and other denominations will be present.

Connecticut Boy Hanged.

Wethersfield, Conn., Nov. 17.—Jos. Watson, the eighteen-year-old colored boy who murdered Henry Osborne of Hartford last August, paid the penalty for his crime this morning when he was put to death by hanging on the gallows in the state prison.

Good Work Accomplished.

Washington, Nov. 17.—The report of Colonel Edwards, chief of the bureau of insular affairs, announces that the work of establishing civil government in the Philippines may now be said to be accomplished.

TERSE TELEGRAMS

News from the theater of war in the far East is still scant.

Two lives were lost in a passenger collision on the Pere Marquette at Elmdale, Mich.

Ed Jones, a noted negro desperado, was shot to death by half a dozen policemen at Memphis, Tenn.

Several thousand miners are now on strike in the Kanawha coal fields and about seventy-five mines are tied up.

The entire business district of the town of Dublin, Miss., with the exception of one building, was wiped out by fire.

The diocesan council at Louisville elected Dr. Charles Edward Woodcock of Detroit Protestant Episcopal bishop of Kentucky.

While Judge Parker announces that he will not form any law partnership, his new office in New York is in the suite occupied by W. F. Sheehan.

A Santa Fe passenger train jumped the track in the yards at Ft. Worth, Tex., and Engineer H. E. Bemis was caught under the engine and scalded to death.

Further advices from the Carolina coast say that the New Inlet life-saving station was destroyed by Sunday's hurricane and that several of the crew stationed there were lost.

The robbers who held up and killed Cashier Middaugh of the Cody National bank and made their escape with a considerable sum of money, have been captured in northern Wyoming.

Fifty Years the Standard

DR. PRICE'S CREAM

BAKING POWDER

Made from pure cream of tartar derived from grapes.

PRICE BAKING POWDER CO., CHICAGO.

TOWNS IN TERROR

Chinese Rebels Are In the Ascendency In Kwang Si Province.

TROOPS ARE REPULSED

The Rebels Then Overran and Captured Five of the Principal Towns In the Province.

Merchants and Bankers Have Fled and the Yang Tse Valley Is In Terror.

Shanghai, Nov. 17.—The rebels have repulsed the imperial troops at Liuchow Eu in the province of Kwang-Si, southern China. They have captured Yuen Hsien, Tien Ho Sien, Locheng Shien, Huai Yen Hsien and Liu Chen, five of the principal towns in the province. The merchants and bankers fled from the towns.

Chou Fu, former governor of the province of Shantung, who was recently appointed viceroy at Nanking, has been ordered to proceed immediately to his post and to take measures to check the rebels in the Yang Tse valley.

A dispatch from Shanghai, Oct. 13, reported a three days' fight between Chinese troops and rebels at Locheng Shien, one of the towns mentioned in the foregoing cablegram, in which a large body of the latter was defeated.

AT DEATH'S DOOR

Colonel W. C. P. Breckinridge Stricken With Paralysis.

Lexington, Ky., Nov. 17.—Colonel W. C. P. Breckenridge, former congressman from the Ashland (Ky.) district for ten years, and one of the best-known orators and lawyers in the South, was stricken with paralysis at his law office yesterday and is

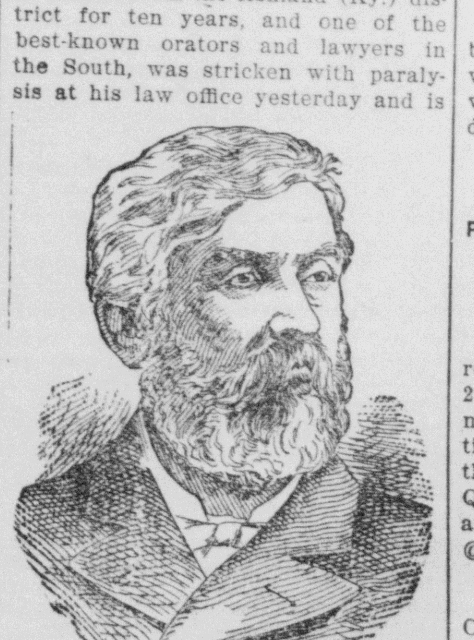

W. C. P. BRECKINRIDGE.

seriously ill. Some weeks ago while in Marquette, Mich., trying a law case Colonel Breckinridge contracted a severe cold and upon his return to Lexington suffered the second attack of illness of his life. Physicians pronounce his condition serious but not immediately critical. Should he suffer another paralytic stroke, however, it is feared the result would prove fatal.

Indians Facing Starvation.

San Diego, Cal., Nov. 17.—Indian Agent Charles E. Schell of Pala, and Charles F. Lummis, the well-known author, have spent six days among the Indians on the Campora reservation in this county. They say that there are nearly 200 Indians, hard-working, intelligent, farming people. No rain has fallen to start the seed planted and the unfortunates are now subsisting chiefly upon acorns. "Unless relief comes," said Mr. Lummis, "all the Indians will be dead before New Year's day."

Gould's Uncertain Aim.

Raleigh, N. C., Nov. 17.—While George Gould was shooting birds near High Point, this state, he accidentally shot Edward Burns, an attendant. Several shots entered Burns' eye. A specialist of Greensboro saying there was small chance of saving the eye, Mr. Gould at once sent the man to New York, where eminent oculists will be told to spare nothing that science and skill can effect to save Burns' sight.

Three Lions at Large.

Cincinnati, Nov. 17.—Three full-grown African lions of Robinson's circus escaped while being transferred from the railroad cars to their winter quarters at Terrace park, a suburb of this city. They were captured several hours later. William Johnson, an employe, was slightly injured by being struck by one of them.

Royalty Dines.

London, Nov. 17.—The state banquet at Windsor castle last night in honor of King Charles and Queen Amelie of Portugal equalled in brilliancy the previous magnificent functions at which European rulers have been the guests of Great Britain's reigning monarchs in the history of St. George's hall.

London, Nov. 17.—The Anglo-Portuguese treaty of arbitration has been signed at Windsor castle.

Missed Hawk, Killed Himself.

Nashville, Ind., Nov. 17.—Andrew Fleener, aged seventy, was instantly killed at his home on Salt creek by the accidental discharge of a shotgun, while he was attempting to shoot a hawk. The top of his head was blown off.

Eley Brothers Acquitted.

Muncie, Ind., Nov. 17.—The jury in the case of James and Hile Eley, who were charged with the murder of Edward Zimmerman, brought in a verdict of not guilty.

MARKET REPORT

Prevailing Prices for Grain and Livestock on Nov. 16.

Indianapolis Grain and Livestock.

Wheat—Wagon, new, $1.15; No. 2 red, easier, $1.16. Corn—Steady; No. 2 mixed, 48c. Oats—Firm; No. 2 mixed, 30½c. Hay—Clover, $10@11; timothy, $9@10; millet, $7@8. Cattle—Steady at $3.00@6.25. Hogs—Quiet at $4.50@4.85. Sheep—Steady at $2.00@3.75. Lambs—Steady at $3.75 @5.75.

At Cincinnati.

Wheat—Easier; No. 2 red, $1.19. Corn—Steady; No. 2 mixed, 48c. Oats—Active; No. 2 mixed, 33c. Cattle—Dull at $2.25@4.85. Hogs—Active at $4.00@4.80. Sheep—Steady at $1.35@3.50. Lambs—Slow at $3.00 @5.90.

Livestock at Chicago.

Wheat—No. 2 red, $1.16@1.17. Corn—No. 2, 54@56½c. Oats—No. 2, 29½c. Cattle—Steady; steers, $5.40 @6.90; stockers and feeders, $2.50@ 4.15. Hogs—Lower at $4.65@4.87½. Sheep—Steady at $3.25@4.90. Lambs—Steady at $4.00@5.80.

At New York.

Cattle—Firm at $3.75@5.90. Hogs—Firm at $5.45@5.30. Sheep—Dull at $3.00@4.50. Lambs—Steady at $5.00 @6.30.

East Buffalo Livestock.

Cattle—Slow at $3.75@6.00. Hogs—Dull at $4.50@5.00. Sheep—Active at $3.25@4.50. Lambs—Steady at $4.00 @5.90.

THANKSGIVING LINEN!

The usual Thanksgiving Sale with some unusual features. Particularly attractive are the lines of patterns of our matched sets of linens.

Special Prices Until Thanksgiving Eve.

50 inch Turkey Red damask worth 25c

14c

58 inch Turkey Red damask, regular 35c values

23c

56 inch German Linen damask worth 35c,

23c

56 inch Red Bordered Linen Damask, worth 40c,

29c

60 inch Half Bleached Linen Damask, good values at 60c,

44c

64 inch Real German Linen Damask, worth 65c,

49c

66 inch Bleached Damask Napkins to match, sold at $1,

85c

72 inch Bleached Linen Damask, regular 1.25 values,

98c

72 inch Fine Bleached Linen Damask, 1.50 values, handsome patterns,

$1.19

1,000 yards all Linnen Glass Towling

5c

Special prices on Napkins,

48, 69, 98, 1.48

per dozen

Extra specials in Towels.

3½, 5, 7½, 9, 11, 14c

Each.

Table Sets, Lunch Cloths, Tray Cloths, Doilies, and many other Fancy Linen on Sale.

Visit our Basement for Thanksgiving Tableware and save money.

Gold Mine
DEPARTMENT STORE

THE REPUBLICAN

JAY C. SMITH, } Editors and Publishers.
E. W. A. REMY, }

Entered at the Seymour, Indiana Postoffice as second-class Matter.

DAILY.

One Year	$5 00
Six Months	2 50
Three Monts	1 25
One Month	45
Week	10

WEEKLY.

One Year in Advance	$1 00

THURSDAY, NOVEMBER 17, 1904

PORT ARTHUR is just about to fall again. This fall has been prolonged through many weary days and nights.

THE old Liberty Bell that rang out for liberty in 1776 is passing through Indiana today on its trip from the World's fair to Philadelphia.

REPUBLICAN members of the legislature are now receiving polite and persuasive letters from the different men who want to succeed Senator Fairbanks.

DURING this fine weather is a good time for every resident of the city to put his premises in good condition for the winter. Clean up before the bad weather. Don't forget the back yard.

THE editor of the Public Press at New Albany announces that he has a lot of pictures of Judge Parker and his family to give away. The demand for them never was very strong, but now there is no demand at all.

THE statement of the First National Bank published today shows that institution to be in a flourishing condition. The First National is among the strongest banks in Southern Indiana.

CONGRESSMAN CRUMPACKER, of the Tenth district, is formally announced as a candidate for United States senator to succeed Senator Fairbanks. It is expected that more formal announcements will be made soon.

CHARLES JEWITT, our erstwhile friend and sound money advocate, while delivering a stirring address at Indianapolis stopped his eloquence long enough to remark that all friends of the constitution would support Parker. Now we wonder what Charley thinks about it. According to his views as expressed in that speech the constitution, a most wonderful instrument, has few supporters. But, judging from recent events it seems that Jewett's interpretation does not meet the approval of a very great number of his countrymen. Charley is subject to revision again.

Fine Church Burned.

Special to the REPUBLICAN.

Indianapolis, Ind., Nov. 17.—The Meridian street Methodist church of this city, was destroyed by fire this afternoon. The source of the fire was probably the furnace. The building is a total loss, though well insured.

This was one of the costliest Methodist churches in Indiana and was one of the finest in Indianapolis.

RAILROAD RUMBLINGS.

The B. & O. S. W. has appropriated a big sum of money to be used in the repair of stations along the line.

The Pennsylvania patrolmen have dug up some more clues that may result in the apprehension of the parties that robbed the ticket office at Elizabethtown.

It is said that the B. & O. S. W. may continue No. 6 and No. 11, two of the extra trains that were put on to handle the World's Fair travel.

The Municipal League of Indiana is now in session at South Bend. Representatives are present from many cities throughout the state and South Bend is showing them a good time.

FROM SOUTH AFRICA.

New Way of Using Chamberlain's Cough Remedy.

Mr. Arthur Chapman writing from Durban, Natal, South Africa, says: "As a proof that Chamberlain's Cough Remedy is a cure suitable for old and young, I pen you the following: A neighbor of mine had a child just over two months old. It had a very bad cough and the parents did not know what to give it. I suggested that if they would get a bottle of Chamberlain's Cough Remedy and put some upon the dummy teat the baby was sucking it would no doubt cure the child. This they did and brought about a quick relief and cured the baby." This remedy is for sale by C. W. Milhous.

Take Time by the Forelock

Be honest with yourself for once in your life, and provide the assistance your eyes are constantly crying for,—when they water, burn,—when your headaches by reason of the great effort made to see. We will stop the blur and other discomforts, or your money back. But one week remains to avail yourself of our services. Mr. and Mrs. Harsch, Eye Sight Specialist.

DeWitt's Little Early Risers The famous little pills.

DEATH RATE SHOWS INCREASE

State Board of Health Reports Several Malignant Outbreaks.

The report of the State Board of Health for last month, shows an increase in the death rate in Indiana for the month, and that there were severe outbreaks of smallpox and other malignant diseases over the State. There were sixty more cases of smallpox this October than for the corresponding month last year, and eighteen more deaths. The total number of deaths during the month was 2,702, a rate of 12.2 as compared to a rate of 12 in October of last year.

During the month the most prevalent disease was tonsilitis. Consumption was as destructive as usual, causing 334 deaths, making twenty-two young widows, seventy-two young widowers and 199 orphans under twelve years of age. Pneumonia killed 113.

From certain other causes the deaths were: Typhoid fever, 164; diphtheria, 17; scarlet fever, 11 diarrhoeal diseases, 204; influenza, 4; cancer, 103; violence, 148. Fifteen scarlet fever and diphtheria outbreaks were reported. In three of the diphtheria epidemics the first cases were disagnosed as tonsilitis. One bad outbreak occurred in the Miami county orphans' asylum at Mexico. There were fifty-six cases and three deaths.

Commissioner's Court.

At the November meeting of the county commissioners the Indianapolis Bridge Company was awarded the contract to build the Mutton creek bridge for $649.50. The same company will repair the Hodapp bridge in Hamilton township, for which they will be paid $337.45.

Charles Pauly, of Seymour, and W. R. Workman, of Brownstown, were granted retail liquor license.

Henry Drinkenberger was appointed superintendent of the Seymour and Jonesville road and Sylvanus Carr, of the Myers extension gravel road.

Horace Gray was appointed a justice of the peace in Grassyfork township.

C. F. Eddinger, superintendent of the poor farm, was directed to remove Stella Kennedy, aged 13, an inmate, from Owen township to White's Manual Labor Institute at Wabash, the charge to be 30 cents per day while she is there. He was also directed to remove George Webber, age six months, to the custody of a German Lutheran orphan's home at Ft. Wayne.

The following persons were appointed superintendents for the construction of gravel roads in Carr township:

Holmes and Kennedy road, Andy Woolery.

Shoemaker and Gullets ferry road, Alex Carr.

Greasy Creek, Newton Fountain.

Dalton road, Norman Starr.

Plummer road, John Summers.

Goss and Heighten Hill and Mt. Zion roads, Gordon Tanner.

In the matter of the petition for the extension of the Garvey free gravel road in Brownstown township, the same was granted, and George A. Robertson, Jr, was appointed engineer, and Garret F. Schepman, Jr., and Jesse Collins were appointed viewers.

At a special October term the following gravel road contracts were awarded:

Dalton road, Carr township, Homer Goen, $1,783 95.

Extension of Seymour and Jonesville road, DeGolyer and Moritz, $4,900.

Extension of the Meyers road, Davis & Sweany, $1,190.

The Time is Drawing Near.

This is the last week but one of our stay in Seymour. Don't neglect that dizziness, these headaches, burning and blurring eyes. Have them cared for—we alone care for them today. Remember. Mr. and Mrs. Harsch Eye-sight Specialists.

KURTZ.

Cooler weather is with us.

Mr. and Mrs. Newton Scott were in town Saturday on business.

Mr. Leizadder from Hartford City, moved through here last Monday enroute to Scott place south-east of Clearspring where he has bought.

J. A. Kennedy and wife visited Bill Fish and wife Sunday evening.

Rev. Albert Gorbet and family went to Seymour Saturday. His son Everett returned Sunday on No. 4, and rest of the family returned Monday evening. All reporting a nice visit.

Last Thursday and Friday we had examination here.

Brother Griffin did not fill his regular appointment last Saturday, Sunday and Sunday night, but will be on hand next Saturday 19.

Several from here went to Seymour Saturday to attend the ratification.

The Presbyterian church at Dabneys, Washington county, will be dedicated next Sunday Nov. 20. Let all that can from here go and see their fine church.

But a Short Time

Remains for you to avail yourself of the services of specialists, with city experience, who have handled hundreds of cases in your own community to the entire satisfaction of the patient. Now is the accepted time. Do not delay. Consider our guarantee. Mr. and Mrs. Harsch, Eye Sight Specialists.

British Naval Changes.

London, Nov. 17.—The following naval appointments have been officially announced, to become effective in 1905: Vice Admiral Sir Arthur K. Wilson to command the home fleet; Vice Admiral Lord Charles Beresford, commanding the channel fleet, succeeds Admiral Sir Compton E. Domville in command of the Mediterranean fleet; Sir Admiral William Henry May, controller of the navy, succeeds Vice Admiral Beresford in command of the channel fleet; Captain H. B. Jackson, commander of the battleship Duncan of the Mediterranean fleet, succeeds Rear Admiral May as controller of the navy.

Their Boat Capsized.

Washington, N. C., Nov. 17.—Captain Charles Williams and three others left here Saturday on the schooner Missouri for their home in Hyde county. Stormbound at Indian Head, they anchored off the shore, but after dinner Sunday the wind blew them from their anchorage and the boat was capsized and all on board drowned. The names of the crew cannot be obtained.

Seeking Guide to Action.

Washington, Nov. 17.—Discussion of possible revision of the tariff is occupying some of the time of the president. The consideration given the subject is in the nature of soundings taken as a guide to future action. Among those who have talked to the president on the subject were Representative Sereno E. Payne of New York, chairman of the house ways and means committee, and Representative McCleary of Minnesota.

President's Hands Tied.

Rio Janeiro, Nov. 17.—Both houses of congress have adopted a resolution declaring that a state of siege will exist at Rio Janeiro and in its neighborhood for thirty days. President Alvez, in a message to congress, said he can and will restore order and is only embarrassed by parliamentary provisions which prevent him from arresting the deputies and senators who direct the disturbances.

Petersburg, Ind., Nov. 17.—No word has been received from John Griffith of this city, who mysteriously disappeared from his home on election day. He was a man of good habits and he has a wife and several children.

Trust Those Who Have Tried.

I suffered from catarrh of the worst kind and never hoped for cure, but Ely's Cream Balm seems to do even that.—Oscar Ostrom, 45 Warren Ave., Chicago, Ill.

I suffered from catarrh; it got so bad I could not work; I used Ely's Cream Balm and am entirely well.—A. C. Clarke, 341 Shawmut Ave., Boston, Mass.

The Balm does not irritate or cause sneezing. Sold by druggists at 50 cts. or mailed by Ely Brothers, 56 Warren St., New York.

SPRAYTOWN.

R. W. Weekly and wife, of Columbus, visited E. B. Rutan and family Sunday.

Mrs. Albert Bennett, of Columbus, called on Miss Martha Weekly Saturday.

N. C. Harris had a new roof put on his house last week.

The carpenters have James Bennett's new house ready to plaster.

M. L. Weekly, of O'Neal, Neb., arrived here Saturday evening. He is hale and hearty and well pleased with his new home out west. He says the crops out there are good.

James McKinney was in town Monday.

Quarterly meeting here next Saturday and Sunday.

There will be meeting here Thanksgiving. Everybody invited.

Daab & Co. were here Saturday afternoon paying off the gravel road haulers.

James Judd delivered a nice bunch of hogs at Seymour Tuesday.

Mrs. James Mise returned to her home in Knox county Saturday after a ten days' visit with her father, Jas. Weekly, here.

Cal Bowman and wife visited Wm. Williams Sunday.

WEST REDDINGTON.

Miss Essie Sparks has the typhoid fever.

F. E. Glasson made a business trip to Brownstown Saturday.

Clarence Davis who has been visiting relatives and friends here returned to his work at Bloomington, Ill., Sunday night.

James Poist moved into his father's property last week.

Howard and Dave Montgomery drove to Williams Sunday to visit James Montgomery and other relatives.

We are glad to hear that Miss Mazie Haskett who was so bad sick is improving.

Homer Sparks has the scarlet fever.

James Marsh purchased a lot of turkeys last week.

Some of our farmers are about through shucking corn.

The report of the hunter's guns is beginning to be heard in the neighborhood.

Chamberlain's Cough Remedy is Pleasant to Take.

The finest quality of granulated loaf sugar is used in the manufacture of Chamberlain's Cough Remedy, and the roots used in its preparation give it a flavor similar to maple syrup, making it quite pleasant to take. Mr. W. L. Roderick, of Poolsville, Md., in speaking of this remedy, says: "I have used Chamberlain's Cough Remedy with my children for several years and can truthfully say it is the best preparation of the kind I know of. The children like to take it and it has no injurious after effect. For sale by C. W. Milhous.

Misplacing Your Favors

Giving a Letter of Introduction Often Means Charging Up a Loss

From "Old Gorgon Graham; More Letters From a Self Made Merchant to His Son," by George Horace Lorimer. By permission of Doubleday, Page & Co., Publishers.

Yesterday your old college friend Clarence blew in from Monte Carlo, where he had been in the interests of science, and presented your letter of introduction. Said he still couldn't understand just how it happened, because he had figured it out by logarithms and trigonometry and differential calculus and a lot of other high priced studies that he'd taken away from Harvard and that it was a cinch on paper. When he'd practically proved his theory right if he'd only had a little more money that it hardly seemed worth while to tell him that the only thing he could really prove with his system was old Professor Darwin's theory that men and monkeys began life in the same cage. It never struck me before, but I'll bet the professor got that idea while he was talking with some of his students.

Personally I don't know a great deal about gambling, because all I ever spent for information on the subject was $2.75—my fool horse broke in the stretch—and that was forty years ago. But first and last I've heard a lot of men explain how it happened that they hadn't made a hog killing. Of course there must be a winning end to gambling, but all that these men have been able to tell about is the losing end. And I gather from their experiences that when a fellow does a little gambling on the side it's usually on the wrong side.

The fact of the matter is that the race horse, the faro tiger and the poker kitty have bigger appetites than any healthy critter has a right to have, and after you've fed a tapeworm there's mighty little left for you. Following the horses may be pleasant exercise at the start, but they're apt to lead you to the door of the poorhouse or the jail at the finish.

To get back to Clarence, he took about an hour to dock his cargo of hard luck and another to tell me how strange it was that there was no draft from his London bankers waiting to welcome him. Naturally I haven't lived for sixty years among a lot of fellows who've been trying to drive a cold chisel between me and my bank account without being able to smell a touch coming a long time before it overtakes me, and Clarence's intentions permeated his cheery conversation about as thoroughly as a fertilizer factory does a warm summer night. Of course he gave me every opportunity to prove that I was a gentleman and to suggest delicately that I should be glad if he would let me act as his banker in this sudden emergency, but as I didn't show any signs of being a gentleman and a banker he was finally forced to come out and ask me to loan him a hundred. Said it hurt him to have to do it on such short acquaintance, but I couldn't see that he was suffering any real pain.

Frankly, I shouldn't have lent Clarence a dollar on his looks or his story, for they both struck me as doubtful collateral, but so long as he had a letter from you asking me to do everything in my power to oblige him or to make his stay in Carlsbad pleasant, I let him have the money on your account, to which I have written the cashier to charge it. Of course, I hope Clarence will pay you back, but I hope you will save bookkeeping by charging it off to experience. I've usually found that these quick, glad borrowers are slow, sad payers. And when a fellow tells you that it hurts him to have to borrow you can bet that the operation is going to be painful enough to tie him up into a bowknot of pain.

Right here I want to caution you against giving away your signature to every Clarence and Willie that happens along. When your name is on a note it stands only for money, but when it's on a letter of introduction or recommendation it stands for your judgment of ability and character, and you can't call it in at the end of thirty days, either. Giving a letter of introduction is simply lending your name with a man as collateral, and if he's no good you can't have the satisfaction of redeeming your indorsement even, by writing a letter of introduction to every man who's ever had a letter from you. It's bad enough to learn that a young merchant must learn is that his brand must never appear on a note or a ham or a man that isn't good. I reckon that the devil invented the habit of indorsing notes and giving letters to catch the fellows he couldn't reach with whisky and gambling.

Ninety-nine out of a hundred letters of introduction have their proper use, but about nine out of ten of them are simply a license to some Clarence to waste an hour of your time and to graft on you for the luncheon and cigars. It's getting so that a fellow who's almost a stranger to me doesn't think anything of asking for a letter of introduction to one who's a total stranger. You can't explain to these men, because when you try to let them down easy by telling them that you haven't had any real opportunity to know their special abilities are they always come back with an, "Oh, that's all right—just say a word and refer to anything you like about me."

I give them the letter then unsealed, and, though of course they're not supposed to read it, I have reason to think that they do, because I've never heard of one of them being presented. I use the same form on all of them, and after they've pumped their thanks into me and rushed around the corner they find it reads something like this: "This will introduce Mr. Gallister. While I haven't had the pleasure of any extended acquaintance with Mr. Gallister, I like his nerve."

When you can, it's better to refuse a request by letter. In a letter you need say only what you choose; in a talk you may have to say more than you want to say.

You should answer letters just as you answer men—promptly, courteously and decisively. Of course you don't ever want to go off half cocked and bring down a cow instead of the buck you're aiming at, but always remember that game is shy and that you can't shoot too quick after you've once got it covered.

When the Old Men Win Out

It Isn't Always Safe to Turn Down a Man on Account of His Age

I've never taken any special stock in this modern theory that no fellow over forty should be given a job or no man over sixty allowed to keep one. Of course there's a dead line in business, (just as there is in preaching), and fifty's a good, convenient age at which to draw it. But it's been my experience that there's a lot of dead ones on both sides of it. When a man starts out to be a fool and keeps on working steady at his trade, he usually isn't going to be any Solomon at sixty.

I learned a long while ago not to measure men with a footrule and not to hire them because they were young or old or pretty or homely, though there are certain general rules you want to keep in mind. If you were spending a million a year without making money and you hired a young man he'd be apt to turn in and double your expenses to make the business show a profit, and he'd be a mighty good man. But if you hired an old man he'd probably cut your expenses to the bone and show up the money saved on the profit side, and he'd be a mighty good man too. I hire both and then set the young man to spending and the old man to watching expenses.

Of course the chances are that a man who hasn't got a good start at forty hasn't got it in him, but you can't run a business on the law of averages and have more than an average business. Once an old fellow who's just missed everything he's started gets his hooks in he's a tiger to stay by the meat course. And I've picked up two or three of these old man eaters in my time who are drawing pretty large salaries with the house right now.—From "Old Gorgon Graham; More Letters From a Self Made Merchant to His Son," by George Horace Lorimer.

Charlie's Parents.

While waiting one evening at my friend's house for him I was pleasantly entertained in the drawing room by his wife. Our conversation drifted to the use and abuse of tobacco, when Mrs. A. said:

"I am sorry to say that Charles smokes, and cigarettes too. I can smell it on his clothes. I wouldn't have his father know it for anything. He hates tobacco in all its forms."

Shortly after, Charles and his father having come in to dinner, I noticed Mrs. A. get up and carefully remove her son's coat to a peg on the hall rack quite distant from his father's. After dinner Mr. A. and I went to keep an engagement with a third friend. On our way home who should we pass but Charles smoking a cigarette.

My friend said: "I am so afraid that boy's mother will get on to the fact that he smokes. She dislikes tobacco so, especially cigarettes. I know it would break her heart. Don't mention it, for goodness' sake."

Like a wise diplomat, I concluded not to interfere.—Albany Journal.

Honesty as a Policy.

A judge and a party of lawyers were discussing various maxims when one of the lawyers said:

"Well, judge, do you really believe honesty is the best policy?"

"I'll answer that question by a story," replied the judge. "When I was practicing law one day in the interests of a client I said to a man:

"'Do you own a large black dog with white spots?'

"He looked at me quizzically and then said:

"'Oh, no. That dog is merely a stray canine that occasionally strolls into my yard. You're the tax assessor, aren't you?'

"'No. I'm only a lawyer. I came to tell you that a client of mine had accidentally shot and killed the big dog and authorized me to pay the owner $25 damages. But as the animal has no owner, why, of course there's nothing coming to you. Good morning.'"—Cleveland Leader.

John Bull and the Letter "H."

John Bull and the trouble he experiences with the letter "h" have been the occasion of many a witticism. There is the story of one Londoner who scolded another for pronouncing "hour," "heir" and "honor" correctly. "Why don't you hasp'rate your haitches, you hignorant hass?" asked the critic. Among the traditions of the London bar is the story of one Sergeant Channell. He was arguing a case in which a vessel named the Helen was concerned. Every time the name cropped up Channell called her the Ellen. "Stop, stop!" said the judge at last. "How many vessels were there? I've got two in my notes, the Ellen and the Helen." At this point the attorney for the other side interrupted, giving Channell no chance. "There was only one vessel, m' lud," said he. "She was christened the Helen, but she lost her 'h' in the chops of the Channell."

Gentle Pity.

Mildred—He came to you with his broken heart after Gussie had rejected him, and you let him console himself by making love to you? Millicent—Why not? I considered that I was acting as first aid to the injured.—Chicago Tribune.

Chamberlain's Stomach and Liver Tablets are becoming a favorite for stomach troubles and constipation For sale by C. W. Milhous.

CASTORIA.
The Kind You Have Always Bought
Bears the Signature of Chas. H. Fletcher.

BAR-BEN

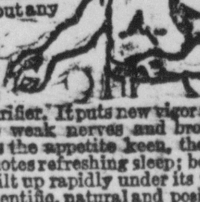

THE GREAT RESTORATIVE
WILL CURE YOU.

We want all men and women who are weak to know that Bar-Ben is truly and without any exception the greatest home treatment for lost vitality and its kindred afflictions.

BAR-BEN is a true nerve tonic and blood purifier. It puts new vigor and perfect health into the weak nerves and broken down system. It makes the appetite keen, the digestion perfect and promotes refreshing sleep; body, brain and nerves are built up rapidly under its use.

BAR-BEN is the scientific, natural and positive cure for all nervous diseases, lost vitality, night emissions and excesses, the effects of over work, worry, brain fatigue, the excessive use of tobacco, opium or liquor. No matter what has caused your trouble, Bar-Ben will bring you back to health.

Don't wait another day. Get some Bar-Ben and begin taking it. The sooner you commence, the sooner your weakness will vanish.

All druggists, 50 cents or mailed on receipt of price. Write for free sample.

THE BAR-BEN REMEDIES CO., Cleveland, O

W. F. PETER DRUG CO.

No. 1032.

Report of the Condition

—OF THE—

FIRST NATIONAL BANK.

At Seymour, in the State of Indiana at the close of business, Nov. 10, 1904.

RESOURCES.	DOLLARS
Loans and discounts	$265,295.24
Overdrafts, secured and unsecured	3,408.53
U. S. Bonds to secure circulation	25,000.00
Bonds, securities, etc	80,026 18
Banking-house, furniture and fixtures	7,000 00
Other real estate owned	16 668 59
Due from approved reserve agents	90,679 58
Checks and other cash items	2,334.68
Notes of other National Banks	1,500.00
Fractional paper currency, nickels and cents	126 02
LAWFUL MONEY RESERVE IN BANK, VIZ:	
Specie 17,555.00	
Legal-tender notes 6,317.00	24,072.00
Redemption fund with U. S. Treas'r (5 per cent. of circulation)	1,250.00
Other assets than above stated	11,863.47
Total	529,224.29

LIABILITIES.	
Capital stock paid in	$100,000.00
Surplus fund	40,000.00
Undivided profits, less expenses and taxes paid	15,658.34
National Bank notes outstanding	25 000.00
Individual deposits subject to check	348,515.95
Demand certificates of deposit	50.00
Total	529,224 29

STATE OF INDIANA, COUNTY OF JACKSON, SS
I, J. H. Andrews, President of the above named bank, do solemnly swear that the above statement is true to the best of my knowledge and belief.
J. H. ANDREWS, President.

Subscribed and sworn to before me this 16th day of November, 1904
ARTHUR H. DEGOLYER, Notary Public.

CORRECT—Attest:
THEO. GROUB, M. S. BLISH, LOUIS SCHNECK. } Directors.

Opera House!

J. E. BARTLETT, Mgr.

Nov. 17, 18 and 19, THREE NIGHTS.

Stanley's Metropolitan Stock Co

POPULAR PLAYS AT POPULAR PRICES.

HEADLINE VAUDEVILLE.

PRICES—10, 20 and 30 Cents. Seats on Sale at W. F. Peter Drug Co.

Ladies free on opening night, when accompanied by lady or gent holding one paid 30c ticket, but must be reserved before 6 p. m. on opening day.

Excursion to Philippine Sights at World's Fair Run Only Few Weeks More.

Until December 1st, Pennsylvania lines run daily excursions to St. Louis. Inquire at Pennsylvania lines ticket agents about fares and features of Pennsylvania trains which add pleasure to World's Fair trip. Get posted by calling on or addressing J. W. Wray, Ticket Agent.

B. & O. S-W.

BEST LINE AND SERVICE TO THE Carlsbad of America

FRENCH LICK AND WEST BADEN SPRINGS.

Close connections at Mitchell, Ind., with trains of the Monon Route.

Descriptive pamphlets furnished on application to any Ticket Agent of the B. & O. S-W. R. R.

O. P. McCARTY, General Passenger Agent.

Daily Excursions. Last Two Months Of St. Louis World's Fair.

Round-trip tickets to St. Louis are on sale daily from Seymour via Pennsylvania Lines, good returning fifteen days or sixty days. Just the time now remaining to see the World's greatest exposition, including the Philippine exposition, good as a trip to the Philippines. Full particulars obtained from J. W. Wray, ticket agent.

UNDERWEAR

Only Reliable Makes Offered

Heavy fleeced Brown mixed	35c garment
Best cotton fleeced, three colors	50c garment
Wrights Health Underwear	1 00 garment
Staley's Brown Wool	1 00 garment
Staley's Brown Double Breasted	1.00 garment
Staley's Extra Heavy all wool	1.25 garment
Juros Hygienic	1 50 garment
	2.00 garment
Boys' fleeced 25c and 50c	Boys' Union Suits 50c

OVERSHIRTS

Black heavy Jersey, fleeced	
Black extra heavy Jerseys	50c
Blue Flannel, half wool	75c
Switz corded wool Jerseys	75c
Blue Flannel plaited brown	1 00
Black or Blue, pure wool	1 00
Staley Blue, fine wool	1 50
Staley Black, finest	2.00
	2 25

The Hub.

THE RELIABLE STORE.

AFTER USING.

HEALTH AND VITALITY

DR. MOTT'S NERVERINE PILLS

The great iron and tonic pill and restorative for men and women, produces strength and vitality, builds up the system and renews the normal vigor, bringing health and happiness. 60 doses in a box. For sale by all druggists, or we will mail it, securely wrapped, on receipt of price, $1.00 per box, 6 boxes for $5.00. Dr. Mott's Chemical Co., Cleveland, Ohio.

November Coughs

The changeable weather of November is very hard on throat and lungs, causing much coughing and soreness. We invite your Doctor's prescriptions for medicine covering such ailments. Also if you want a good household cough remedy, one that has proven thoroughly reliable during a use of several years, we will gladly supply you Rexall Celery Juice at 25c a bottle.

W. F. PETER DRUG CO.,
Phone 400.

WEATHER INDICATIONS.

CHICAGO, Ill., November 17, 1904.—Generally fair tonight and Friday. Warmer south portion tonight.

Seymour Opera House Tonight.

The Stanley's Metropolitan Stock Co., (of 15 people) arrived here today. They will give their opening performance this evening when they will present the great Russian melodrama entitled "A Russian Slave," with a fine cast of characters and special scenery. Between the acts there will be a fine line of high class specialties. Admission is only 10, 20 and 30 cents. Ladies will be admitted free (tonight only) when accompanied by the holder of one paid 30c ticket but these bargain ladies' tickets must be reserved before 6 p. m.

Notice.

I hereby notify all saloon keepers in the city of Seymour not to allow any of my minor boys (they are all minors but one) inside of their places of business or I will prosecute them to the full extent of the law.

MRS. JAMES HOLLAND,
Seymour, Ind., Nov. 17, 1904.

MARRIAGE LICENSE.

Thomas Shull and Lillie Lewis.
Frank Boling and Lena Clark.
Everett Carter and Edna Lester.
Mahlon E. Wilson and Effie H. Bollinger.
George Smith and Katie Snyder.
Mortie W. Payne and Minnie White.

Have your suit repaired, cleaned and pressed by Petterman, Tailor, Second and Indianapolis avenue. d12d

36 in Zibiline this week 35 cts yard. n19dw L. F. MILLER & Co.

Good show at the opera house tonight and the remainder of the week. Popular prices. Reserve your seats early.

Earl Cox has a personal note from President Roosevelt in reply to one congratulating him on his election. Earl was one of the many first voters who cast their first vote for Roosevelt and Fairbanks.

A girl's "complexion" may be stamped on her lover's heart, but most of the "complexion" comes off unless put there by Hollister's Rocky Mountain Tea "Powder's a bad thing." W. F. Peter Drug Co.

Rates Unchanged.

The impression that lower rates would prevail to St. Louis before the close of the Exposition has been entirely dispelled by receipt of information by local agents that no further reduction would be made.

PERSONAL.

C. S. Brolyer went to North Vernon this morning.

W. F. Turmail was here from Vallonia last evening.

Walter Crawford came over from Bedford yesterday.

Louis Schneck made a business trip to Cincinnati today.

S. V. Harding went to Indianapolis on the morning train.

C. B. Davis made a business trip to Scottsburg this morning.

W. H. Bowers, of Kurtz, went to Sparksville this morning.

Thos. M. Honan made a business trip to Indianapolis today.

Attorney J. H. Kamman made a business trip to Louisville today.

J. S. Gossett went east this morning on his regular weekly trip.

J. G. Laupus made a business trip to Crothersville and back this morning.

Mrs. R. H. Prosser went to Mitchell to visit her daughter Mrs. El Fillion.

Miss Prosser came up from Scottsburg this morning to visit her mother.

Lynn Faulkconer and H. C. Johnson were passengers to Indianapolis this morning.

Mrs. Hudson McHargue's mother arrived from Medora today to make her a visit.

Miss Daisy Hays, who has been ill for some time, continues in about the same condition.

Mrs. O. S. Guernsey Wednesday sold a fine Clough & Warren piano to Miss Nettie Cox.

Fred Eastwood, who works at the Washington shops, came in this morning to visit home folks.

Rev. Harley Jackson today went to Springville, his boyhood home, to conduct a meeting. He will be gone a week.

A. B. Farnsworth, of Chicago, general immigration agent for the Rock Island system, was in the city last evening.

Mrs. T. J. Wood, who has been at Seymour since the death of her mother, returned home Monday.—Mitchell Commercial.

Rev. Quincy Short, of Springville, will preach at the Central Christian church next Sunday in the absence of Rev. Harley Jackson.

George Fassold, of Brownstown, went to Indianapolis today to attend the marriage of his sister, Miss Goldie, to Charles Albrecht.

Mrs. J. H. Findley went to Evansville Friday night, being called there by the sickness of her daughter, Mrs Bruce Miller.—Brownstown Banner.

Jay C. Smith and wife and Miss Elva Kieth left this afternoon over the B. & O. S-W. for St. Louis to visit the World's Fair for two or three days.

Chas. G. Sefrit, editor of the Washington Herald, and Harry Crooke, representative from Daviess county, were here last evening on their way to Indianapolis.

Judge F. T. Hord, who was defeated for judge of the Bartholomew-Decatur circuit, has formed a partnership with J. F. Cox, of Columbus, for the practice of law.

O. M. Scarbrough, circulation manager of the Marion Leader, attended the funeral of his grandmother, Mrs. Malissa King, at Jonesville Tuesday afternoon.

Mrs. John T. Jackson, of Decker, Ind who has been visiting the family of her brother, James Gasaway, left this morning for Crothersville to visit Mrs. Ed Lester, her sister.

Pleased With Plant.

Mayor Graessle and Councilmen Cordes, Mills and Love have returned from Vincennes where they went to inspect the filtration plant there. They were well pleased with the plant and the report made of it to them. They say that it certainly does the work well and after using it five years the people of Vincennes and the water company there express their entire satisfaction with what it does.

The plant originally cost about $40,000. It is said that the people of the Old Post were never satisfied with their water supply until this filtration plant was put in.

Wages Advanced.

An announcement of an advance in wages of many employes of the southwest system of the Pennsylvania line, has been made. After December 1, freight train crews will have their wages increased when they work overtime. The conductors will get 31 cents an hour and the brakemen 20 cents, an increase of two cents an hour for conductors and one cent for brakemen. The change, it is said, will mean to the Panhandle road an increase in wages of about $18,000 a month. The trainmen did not ask for any increase, the company volunteering the advance.

Good Address.

The temperance address at the German M. E. church last night by Rev. Alice Ruth Palmer was heard by a good audience. She is a good speaker and is always heard with profit. Her visit here will doubtless put new life into the W. C. T. U. to which she gives a large part of her time.

Great tonic, braces body and brain, drives all impurities from your system. Makes you well. Keeps you well. Hollister's Rocky Mountain Tea. 35 cents, Tea or Tablets. W. F. Peter Drug Co.

WANT ADVERTISING

If you have not had occasion as yet this month to use a want ad. life has been pretty dull with you.

FOR SALE.—Two four room cottages. Inquire here. o29-f

WANTED.—To rent a four or five room cottage. Inquire here

FOR RENT.—Eight room house with good barn, at corner of Pine and 3rd streets. Call at house. A W Benham d,t19

FOR SALE.—Twelve-room house with furnace. Centrally located. Well adapted for rooming or boarding house. Easy terms. Inquire here. 17

FOR RENT.—Five office rooms, best location with toilet. Three rooms and bath would be used for living purpose inquire at this office.

FOR SALE.—Violin, Viola with book of instructions. Tricycle, Side saddle, and bridle, High Arm Davis sewing machine, Everett Piano, Websters dictionary with stand.

MRS. J. A. FORSYTHE,

Jubilee Singers.

The first number of the lecture course this year will be Wednesday evening, November 23 and will be by the Slayton Jubilee singers. You need have no fears about the excellence of this entertainment for it will be first class. These singers appear some place practically every night during the entertainment season. They have many more calls than they can fill.

A Fine Display.

The Gold Mine makes a very attractive display in their show window this week. A grate with the glow of fire gives the furnishing of a dining room a look of warmth and cheer. The table is filled with fine Haviland china and cut glass. The jardiniere stands in the room are covered with beautiful hand work on which are placed palms, adding to the completeness of the room. Mr. Kaufman is justly proud of the display.

MARRIED.

ALBRECHT—FASSOLD

Miss Goldie Fassold, daughter of Mrs. Helen Fassold, of Indianapolis, formerly of Brownstown, will be married Thursday evening to Mr. Chas. Albrecht, of Indianapolis. The bride has many friends in Jackson county who extend congratulations. They will make their home in Indianapolis.

SMITH—SNYDER.

George Smith, of Cortland, and Miss Katie Snyder, of Seymour, were united in marriage in Clerk Tinder's office Tuesday, Justice James M. Smith officiating.

PAYNE-WHITE.

Tuesday evening Mortie Payne and Miss Minnie White were married by Rev. Cable, pastor of the A. M. E. church, at the minister's home.

Funeral Notice.

The funeral of Henry Tellman who died so suddenly at Jonesville Tuesday will be held Friday forenoon at 10 o'clock at Jonesville. Relatives here will attend.

H. M. Coosby, Grand Rapids—Wife could not eat or sleep. All run down. Three packages Hollister's Rocky Mountain Tea made her strong and healthy. 35 cents, Tea or Tablets. W. F. Peter Drug Co.

LOANS TO MARRIED WOMEN

Not Held to Repayment if Lender Knows it is For Husband.

The Supreme court holds, in the case of Matilda E. Field vs. John A. Campbell, that a married woman cannot be held on a contract to repay money which she borrowed for her husband's benefit, unless the lender tried to learn what she wanted to do with the money and she deceived him as to her purpose.

In the case decided the wife had told the lender she wanted the money for her own use. But he was her husband's uncle, and the husband was in danger of prosecution for embezzlement of money that came into his hands as treasurer of Washington county, when the loan was made. The husband died soon after and the widow disputed the validity of the mortgage.

The Supreme court says that if the lender had used ordinary diligence he could have known that the money was borrowed to pay the husband's debts, although the wife assured him it was not.

By this decision the lower court was reversed.

Advertised Letters

The following is a list of letters remaining in the postoffice at Seymour and if not called for within 14 days will be sent to the dead letter office:

LADIES.

Crabb Ida Miss
Hall Arthur Mrs.
Jones Poas Miss
Johnson Helen Miss
Riordan Ida M. Mrs.

GENTS.

Stewart Charles D.

Seymour, Ind., Nov. 14, 1904.
WM. P. MASTERS, P.M.

BORN.

To Walter Steinbarger and wife, Wednesday Nov. 16, a daughter.

To Elmer Burkdall and wife, Wednesday, Nov. 16, a thirteen-pound son.

Metropolitan Stock Company.

This company of popular favorites will open their three nights engagement at the Seymour theater tonight, presenting in a painstaking manner a list of popular dramas, comedies and vaudeville with special scenery, beautiful electrical effects, first class artists and handsome wardrobe, go to make up an A No. 1 company, and all show goers of Seymour should not fail to be on hand at their opening performance tonight. Prices (almost nothing) 10c, 20c and 30c. Ladies will be admitted free on opening night with one paid 30c ticket. held by either lady or gentleman, and must be reserved before 6 p. m. on opening night.

Only Makes a Bad Matter Worse.

Perhaps you have never thought of it but the fact must be apparent to every one that constipation is caused by a lack of water in the system, and the use of drastic cathartics like the old fashioned pills only makes a bad matter worse. Chamberlain's Stomach and Liver Tablets are much more mild and gentle in their effect, and when the proper dose is taken their action is so natural that one can hardly realize that it is the effect of medicine. Try a 25 cent bottle of them. For sale by C. W. Milhous.

Attention K. of P.

There will be work tomorrow, Thursday night, at Hermion Lodge in the Rank of Page (Short) and in the Rank of Knight. A good time and attendence expected.

J. G. WHEATON, C. C.
J. W. MASSMAN, K of R. & S.

CASTORIA.
Bears the Signature of Chas. H. Fletcher. The Kind You Have Always Bought

SEYMOUR ODD FELLOWS.

Trip to Louisville Next Saturday Evening.

The Odd Fellows of this city are going to Louisville Saturday night to attend a demonstration there. The degree staff of Seymour lodge will confer the first and second degrees. About 150 members of Seymour lodge will accompany the degree staff and a special car has been arranged for their accommodation. The P. C. C. & St. L. will sell tickets at $1.70 round trip, good to return any time Sunday or Monday. These rates can be secured by any person desiring to go to Louisville.

The Odd Fellows of Louisville are making elaborate preparations for the affair Saturday night and the meeting will be in charge of the officers of the Grand lodge of Kentucky.

This certainly speaks well for the Seymour degree staff, who have frequently accepted invitations to confer degrees in the principal cities in southern Indiana.

How's This?

We offer One Hundred Dollars Reward for any case of Catarrh that can not be cured by Hall's Catarrh Cure.

F. J. CHENEY & CO., Toledo, O.

We, the undersigned, have known F. J. Cheney for the last 15 years, and believe him perfectly honorable in all business transactions, and financially able to carry out any obligations made by his firm.

WALDING, KINNAN & MARVIN,
Wholesale Druggists, Toledo, O.

Hall's Catarrh Cure is taken internally upon the blood and mucous surfaces of the system. Testimonials free Sold by druggists. Prices, 75c per bottle.

Take Hall's Family Pills for constipation.

December Pearson's.

Pearson's Magazine for December presents the unusually numerous collection of six special articles and eight sparkling pieces of fiction.

"The American House of Lords," by David S. Barry, is the leading article, and tells of the perquisites and sinecures of United States Senators; as they are to convene on the first Monday of December, this paper is peculiarly timely. A sketch of the philanthropic career of the late Louis Fleischmann relates the history and the details of his world-famous Bread Line, one of the night sights of New York.

Mrs. Kate V. St. Maur tells, in her "Self-Supporting Home," how to make money out of ducks and pigeons. And F. B. Stevenson describes the "Bloodless Revolution of China," the land of the Far East whither all eyes are centered, watching the forging of history.

Among the fiction numbers are two pretty love stories, three stories of adventure and the conclusion of Dr. Nicholas Stone, a detective story.

People are Surprised

Even after all they have heard of THELMA when they learn for themselves how fine a perfume it is. They are surprised even here where they expect things to be unusually good. We try to tell the plain simple truth about everything, but it is hard to do THELMA justice without appearing to exaggerate.

Cox's Pharmacy.
PHONE 100.

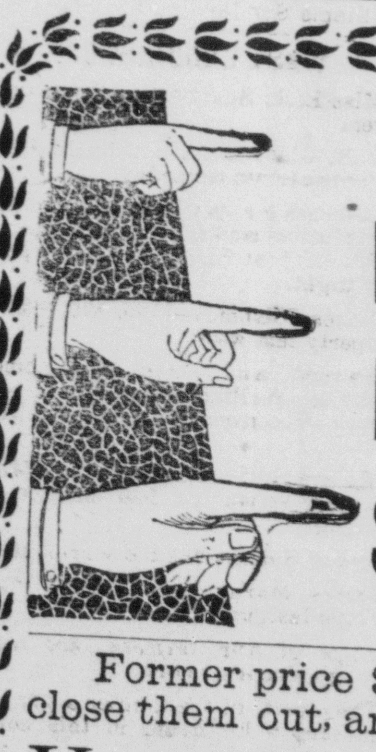

TEN DOZEN

Men's Colored Laundered Shirts

Former price $1.00. We desire to close them out, and you can take

Your Choice for 50c

These shirts are of the best brands the fabrics are fine and the finish and make-up are first class.

THEY ARE BARGAINS

THOMAS

CLOTHING COMPANY.

L. F. MILLER & CO

DRY GOODS — NOTIONS

ZIBELINE.

36 inch wide all wool Zibeline in Grey, Blue, Brown and Tan.

Special price this week

PER YARD 35 CENTS

L. F. MILLER & CO.

COAL!

"Lincoln" Youghiogheny Lump.
"Winefrede" Kanawha Lump.
"Black Creek" Linton Lump.

Three Good Ones. Take Your Choice.
Prices Right. Delivered or at the Car.

Phones No. 4 and No. 29 — Office at Ice Plant

The John Ebner Ice Co.

WALL PAPER

AT

WAY DOWN PRICES

For the next two week's we will sell wall paper at unheard of prices in order to make room for the new stock which will soon be coming in.

We have the best decorators to be secured and go everywhere.

MILLER'S BOOK STORE,

20 W. SECOND ST., SEYMOUR, IND.

$250, $275, $300--Cash, or Time

The Harvard Piano

Made by The John Church Company
C. W. Burkart, Agt., Seymour

Dr. F. Lett

VETERINARY SURGEON.

Office Third street between Chestnut and Walnut.

Calls answered day or night.

Office Phone No. 80. Residence Phone No 79

NEW AND SECOND HAND

FURNITURE

Stoves, Carpets and Sewing Machines

HOME FURNITURE & STOVE CO

118 SOUTH CHESTNUT ST.

R. E. HARRIS,

DENTIST.

Rooms 3 and 4, Masonic Temple.

OVER POSTOFFICE. j18

Phones—Office 328, Residence 382.

Stock Show Excursions to Chicago Over Pennsylvania Lines.

Excursion tickets to Chicago will be sold over Pennsylvania Lines November 27th, 28th and 29th at one first-class one-way fare plus $1.00 for round trip, account International Live Stock Exposition. This year's Live Stock Show, with its eleven thousand animals on exhibition, including two thousand horses, is to be the greatest on record, and the low fares over Pennsylvania Lines make it a good time for an inexpensive trip to Chicago. For particulars consult local ticket agent of Pennsylvania Lines.

Chance Slipping Away! Wonderful World's Fair Soon Only a Memory

Low fare excursions to St. Louis run every day over the Pennsylvania lines for few remaining weeks of the World's Greatest Exposition. Excursion tickets good on through trains reaching St. Louis seasonable hours. Apply to J. W. Wray for particulars about fares and time of trains.

A Large Supply

A great variety of shoes for winter are coming in at Pfaffenberger's store. Warm lined shoes for Women, rubbers of all kinds for men and women The great Ball Brand Boots, Artics and Felts just in. Heavy shoes of every kind for men, women and children. Call at

PFAFFENBERGER'S

COACH EXCURSIONS EVERY DAY

EXCEPTING FRIDAYS AND SATURDAYS

TO

ST. LOUIS

VIA

B. & O. S-W.

"WORLD'S FAIR ROUTE"

$6.75 ROUND TRIP

From Seymour, Ind.

Good on all Trians, Return Limit 7 Days.

Ask your Local Agent for Time of Trains, Illustrated World's Fair Folder, Hotel and Boarding House Guide and World's Fair Ground Plan Folder. Or address O. P. McCarty, General Passenger Agent, Cincinnati, Ohio.

LEWIS & SWAILS,
ATTORNEYS.
SEYMOUR, INDIANA.

B. & O. S-W TIME TABLE

WORLD'S FAIR ST. LOUIS B&O S-W. ROUTE

AT SEYMOUR, INDIANA.

Effective May 15, 1904

EAST BOUND

ARRIVE			DEPART
No 12	4:32 a. m.	daily	4:37 a. m
No. 10	5:45 a. m.	daily	5:48 a. m
No. 4	9:10 a. m.	"	9:14 a. m
No. 2	3:40 p. m.	"	3:45 p. m
No. 8	4:41 p. m.	dly ex Sun	4:51 p. m
No. 6	6:13 p. m.	daily	6:16 p. m

WESTBOUND

ARRIVE.			DEPART.
No 9	1:22 a. m.	daily	1:25 a. m
No. 5	5:24 a. m.	daily	5:27 a. m
No. 7	10:20 a. m	dly ex Sun	10:25 a. m
No. 1	11:15 a. m.	daily	11:18 a. m
No. 11	2:13 p. m	daily	2:16 p m
No. 3	11:18 p. m	"	11:23 p. m

C. C. FREY, Agt

Low Rates

To all Points within 150 Miles in C. P. A. Territory

VIA

B. & O. S-W.

ACCOUNT

Thanksgiving

Tickets will be sold for all trains

NOVEMBER 23rd AND 24th

WITH RETURN LIMIT

NOVEMBER 28th

Ask your nearest ticket agent for particulars or address O. P. McCarty, Gen. Pass. Agt. Cincinnati, O.

THE

Southwestern's Book.

FOR NOVEMBER

Issued by the Passenger Department B. & O. S W. R. R., contains many elegant half-tone engravings and numerous well-written articles, among which are the following:

THE INDUSTRIES OF A GREAT REPUBLIC (Part II.)
THE FIRST THANKSGIVING IN AMERICA.
"ADIRONDACK" MURRAY.
"LETTERS HOME" FROM CUBA (Part II.)
SKETCHES AT THE WORLD'S FAIR.
WORLD'S FAIR NOTES.
And other interesting matter.

Copies can be had at Union News Company's stands or B. & O. S-W. ticket offices at 5c per copy. Subscription by mail, post paid, 50c per year, by addressing O. P. McCarthy, General Passenger Agent, Cincinnati, O.

We Have the Remedies

For all Fall and Winter ills. Bring us your

Prescriptions

They will be carefully prepared from fresh drugs.

Geo. F. Meyer, Druggist

Phone 247. 116 S. Chestnut St.

Special Low Round Trip Rates to the South and Southeast.

The B. & O. S.-W. will sell round trip homeseekers tickets, good to return within 21 days, to points in Alabama, Florida, Georgia, Kentucky, Louisana, Mississippi. North and South Carolina, Tennessee and Virginia, on Tuesday, Oct. 11th and Nov. 15th, at special low rates. For full particulars, rates, etc., call on or address C. C. FREY, Agent.

THE CLEANSING AND HEALING CURE FOR

CATARRH

Ely's Cream Balm

Easy and pleasant to use. Contains no injurious drugs.

It quickly absorbes. Gives Relief at once. It opens and cleanses the nasal passages. Allays inflammation. Heals and protects the membrane. Restores the senses of taste and smell. Full size, 50 cents at druggists. Trial size 10 cents, by mail.

ELY BROTHERS, 56 Warren St. New York

HOLLISTER'S

Rocky Mountain Tea Nuggets

A Busy Medicine for Busy People.

Brings Golden Health and Renewed Vigor.

A specific for Constipation, Indigestion, Live and Kidney Troubles, Pimples, Eczema, Impure Blood, Bad Breath, Sluggish Bowels, Headache and Backache. It's Rocky Mountain Tea in tablet form, 35 cents a box. Genuine made by Hollister Drug Company, Madison, Wis.

GOLDEN NUGGETS FOR SALLOW PEOPLE

FARES TO ST. LOUIS.

World's Fair Excursons via Pennsylvania Lines.

World's Fair excursion tickets to St. Lou are now on sale via Pennsylvania Lines Fares from Seymour are as follows:

Tickets good for the season, returning any time to December 15th, will be sold every day at $12.50 for the round trip.

Tickets good returning within sixty days not later than December 15th, will be sold every day at $10.50 for the round trip.

Tickets good returning within fifteen days will be sold every day at $9.50 for the round trip.

T. M. JACKSON,

JEWELER AND OPTICIAN

104 W. SECOND STREET.

Insurance, Fire, Life and Accident; Real Estate, Five Per Cent. Loans, Notary Public.

All Matters Given Prompt Attention.

CLARK B. DAVIS.

World's Fair at Its Best NOW; Daily Excursions to St. Louis Via Pennsylvania Lines.

Trains arrive St. Louis in good time for locating at hotels or boarding houses. Only two months more of the World's Fair. Fifteen-day tickets on sale daily at very low fare for the round trip. Ascertain particulars from J. W. Wray, ticket Agent.

$6.75 WORLD'S FAIR TICKETS. Now on Sale Sundays, Mondays Tuesdays, Wednesdays and Thursdays via Pennsylvania Lines.

World's Fair 7 day round trip tickets to St. Louis are now sold over Pennsylvania Lines Sundays, Mondays, Tuesdays, Wednesdays and Thursdays of every week at $6,75 from Seymour Ind. These tickets are valid in coaches of through trains. Longer limit low price excursion tickets to World's Fair are sold every day. For particulars consult J. W. Wray Ticket Agent, Pennsylvania Lines.

MR. J. M. BURKE OPTOMETRIST.

Eyes examined by the latest and most improved methods by a specialist in this line of work. Eye glasses and spectacles fitted for all defects of vision and relief of eye strain. Results guaranteed at J. G. Laupus' jewelry store Friday of each week.

Special Low Rates to St. Lonis.

Commencing Sunday Sept. 18 and continuing until the close of the exposition the B. & O S-W, will sell coach excursion tickets to St. Lou's and return on each Sunday, Monday, Tuesday, Wednesday and Thursday. Good to return within seven days including the date of sale.

C. C FREY, Agent

A RED-HOT FIGHT

Will Be Made for Postmastership at Indianapolis.

Indianapolis, Nov. 17.—There promises to be a red-hot fight for the appointment as postmaster of Indianapolis. The term of General McGinnis, present incumbent, will expire Dec. 20. It was reported today that he is not a candidate for reappointment. Colonel H. B. Smith, chairman of the county committee, is the most aggressive candidate. He is now securing the indorsement of the members of the local organization and many other party workers. There is some doubt as to who shall make the appointment. There is a precedent in favor of the vice president being permitted to appoint the postmaster of his home city, in which case the appointment will come through Senator Fairbanks if he cares to make it. He appointed the late John W. Hess postmaster in 1896 and General McGinnis in 1900. It is understood that he does not favor Colonel Smith. The latter's friends say the precedent giving the appointment to the vice president will not have much weight, as General McGinnis' term will have expired several months before Senator Fairbanks is inaugurated. However, a majority of the party leaders seem strongly inclined to the opinion that the appointment will be made by Senator Fairbanks.

It seems probable that the coming session of the legislature will have a number of very important matters to consider in addition to the railway commission bill mentioned yesterday by your correspondent. There is a desire in several cities for the repeal of the metropolitan police law, and a hard fight will be made along that line. It is expected that the Municipal League will have some important changes to suggest in the improvement laws, and it is probable that the old bill increasing the terms of the officials to four years will come up again. Then there will be a number of bills to regulate private banking by throwing around it the restrictions of the state banks. The state laboratory bill will probably come up again along with other bills affecting the practice of medicine and dentistry. Another primary law will probably be considered, and something may be done to secure the more general adoption of voting machines. The temperance advocates will try to strengthen the liquor laws, while the liquor forces will, as a matter of course, fight them to a finish. The old merchants' garnishment bill, which has been a feature of every legislature for eight or ten years, will also come up. Laws to purify the elections will be submitted and it is probable that there will be the usual quota of anti-cigarette measures. This, coupled with the work of electing two United States senators, will make the session one of the busiest in recent years.

Congressman James A. Hemenway and family arrived here this morning from Booneville to remain until after the legislature decides whether or not the head of the family is to succeed Chas. W. Fairbanks as United States senator. The Hemenways have taken rooms at the Claypool. Mr. Hemenway will lose no time getting his campaign under way. It is expected that the other candidates will soon follow his example of opening headquarters. Congressman C. B. Landis of Delphi, who has announced his candidacy, is expected here this week to get his campaign under way. Congressman Crumpacker has also formally announced his candidacy.

Congressman Jesse Overstreet, secretary of the National Republican congressional campaign committee, has returned from New York and will probably remain here till the first of the year. There is talk every now and then in favor of him for United States senator, but he will not be a candidate. He is out squarely for Colonel Harry S. New, the Indianapolis candidate. Mr. Overstreet and the politicians here who belong to what is known as the Overstreet organization are heart and soul for Col. New and are confident that he will have no trouble in getting his own delegation here.

CASTORIA.

Bears the Signature of Chas. H. Fletcher. The Kind You Have Always Bought

Stomach Troubles cured by KODOL DYSPEPSIA CURE

Under all curable conditions

Mr. D. Kauble of Nevada, O., was cured by Kodol of stomach trouble which had effected his heart.

Mrs. W. W. Layler of Hilliard, Pa., was cured of Chronic Dyspepsia by the use of Kodol.

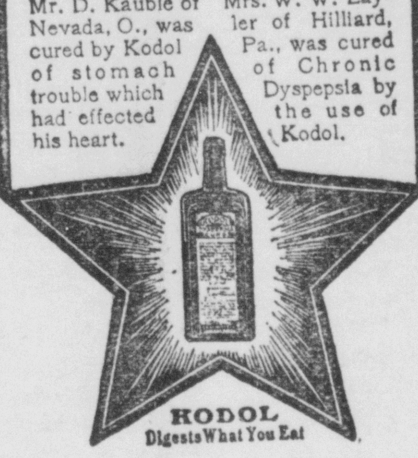

W. F. Peter Drug Co., A. J. Pellens

COULDN'T REACH SUMMIT

Miss Peck, Mountain Climber, Makes Record in Andes.

New York, Nov. 17.—Miss Annie S. Peck, the American mountain climber, has arrived here on the Panama line steamer Advance from Colon. Miss

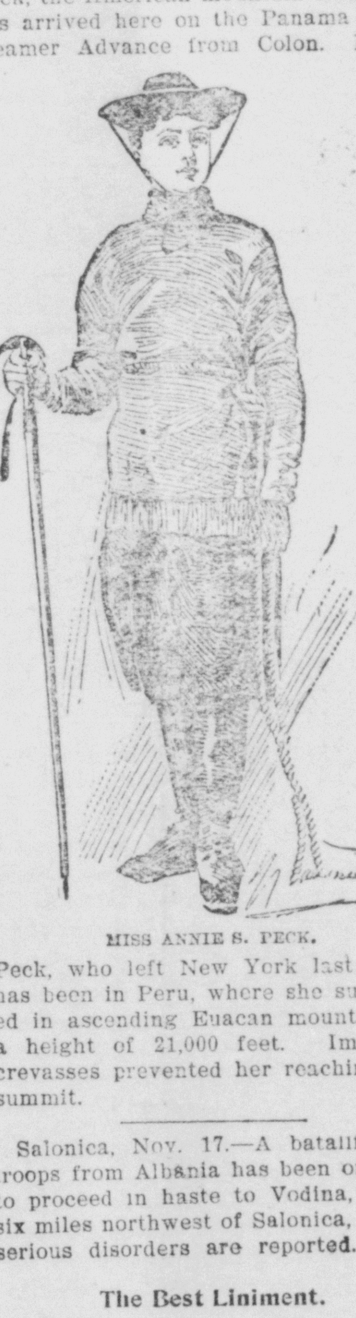

MISS ANNIE S. PECK.

Peck, who left New York last June, has been in Peru, where she succeeded in ascending Euacan mountain to a height of 21,000 feet. Immense crevasses prevented her reaching the summit.

Salonica, Nov. 17.—A battalion of troops from Albania has been ordered to proceed in haste to Vodina, forty-six miles northwest of Salonica, where serious disorders are reported.

The Best Liniment.

"Chamberlain's Pain Balm is considered the best liniment on the market," write Post & Bliss, of Georgia, Vt. No other liniment will heal a cut or bruise so promptly. No other affords such quick relief from rheumatic pains. No other is so valuable for deep seated pains like lame back and pains in the chest. Give this liniment a trial and you will never wish to be without it. Sold by C. W. Milhous.

DeWitt's Witch Hazel Salve For Piles, Burns, Sores.

HOME IS CROWDED

Old Soldiers Find It Difficult to Gain Admission at Lafayette.

INADEQUATE QUARTERS

Nearly Ninety Per Cent of the New Applications Have Been Placed on the Waiting List.

Conditions at State Soldiers' Home Worse Than Ever and Steadily Growing Worse.

Lafayette, Ind., Nov. 17.—The board of trustees of the Indiana state soldiers' home is in session this week. There are nearly one hundred applications for admission and the waiting list is already very large. Of the number of new applications for admission nearly 90 per cent of them will be placed on the waiting list, as there are no accommodations for the veterans. The conditions at the home are worse than ever, and instead of being improved the crowded condition is growing steadily worse. Of the ninety-two counties in the state there are only fifty-four county cottages, and it is estimated that there are 800 inmates of the home.

WANTS MONEY SALVE

Elderly Farmer Sues Because Widow Married Another Man.

Goshen, Ind., Nov. 17.—The suit that Ephraim Bickel filed in the circuit court asking for $5,000 damages from Mrs. Susannah E. Evans-Altland for alleged breach of promise was not unexpected by Mrs. Altland, who had made the attorneys of the elderly farmer, whom she was to marry, an offer of several hundred dollars to settle the matter and keep it out of court. Mrs. Altland is the wife of Jacob Altland, who came here in September from New York and married the wealthy widow. He has since made his home here, abiding in the house which his wife owns. He has shown interest in the proceedings of his former rival, but has taken no active part in the settlement. Mrs. Altland says that she was not exactly engaged to Mr. Bickel, but that there was an understanding, and that all relations were broken off in March.

Serious Labor Riot.

Alexandria, Ind., Nov. 17.—The Indiana Union Traction company's station in this city was the scene of a serious riot between the union flint glass blowers of this city and five non-union blowers from Fairmount, bound for Elwood, where glass blowers are on strike. About fifty union flint glass blowers stationed themselves at the station to await the arrival of the car on which these non-union men were going to Elwood. On its arrival at the station the union men began hurling bricks and using clubs. Two of the men escaped the angry union blowers, but three were badly kicked and bruised. A call was sent in for the police and the non-union men were locked up for protection.

Skillful Counterfeiters at Work.

Linton, Ind., Nov. 17.—Counterfeiters are at work in the towns of the coal fields. Two dollar bills that have been raised to fives are in circulation in Linton and in Jasonville. In workmanship the raised bills are clever. By means of black and white ink the figures in the upper corners of the face of the bill are changed to fives, while in the lower corners the letter V appears. Other figures are changed to V's and the word two is cleverly altered into five. The work is evidently that of experts. A government officer has been here investigating.

Work of the Corn Shredder.

Danville, Ind., Nov. 17.—While Eben Edwards was working with a corn shredder his right hand was ground off in the snapping rollers. The hand was amputated at the wrist.

Wabash—Pingree Reynolds, aged thirty-six, residing near Somerset, this county, fed his hand into a corn shredder and will lose nearly all of the fingers.

Portland—William Imel of Salamonia, lost his right hand at the wrist in a corn shredder.

Odd Fellows Elect Officers.

Indianapolis, Nov. 17.—The grand lodge I. O. O. F. elected the following officers: Edwin Farrer of Rushville, grand master; R. H. Hollywood, Indianapolis, deputy grand master; W. H. Leedy, Indianapolis, grand secretary; W. A. Morris, Frankfort, grand treasurer; Alexander Johnson, Indianapolis, grand representative to the sovereign grand lodge, which meets in Philadelphia next September, and Benjamin Franklin of this city, grand trustee.

Unknown Woman Drowned.

Clinton, Ind., Nov. 17.—The body of a woman was found lodged in a drift in the Wabash river six miles south of here. The body has not been identified. The woman was past middle age and of small stature.

Priest Fatally Injured.

Winamac, Ind., Nov. 17.—The Rev. Father Schirack of the Winamac Catholic church, was thrown from a buggy by a runaway horse and was fatally injured.

CASTORIA

For Infants and Children.

The Kind You Have Always Bought

Bears the Signature of Chas. H. Fletcher.

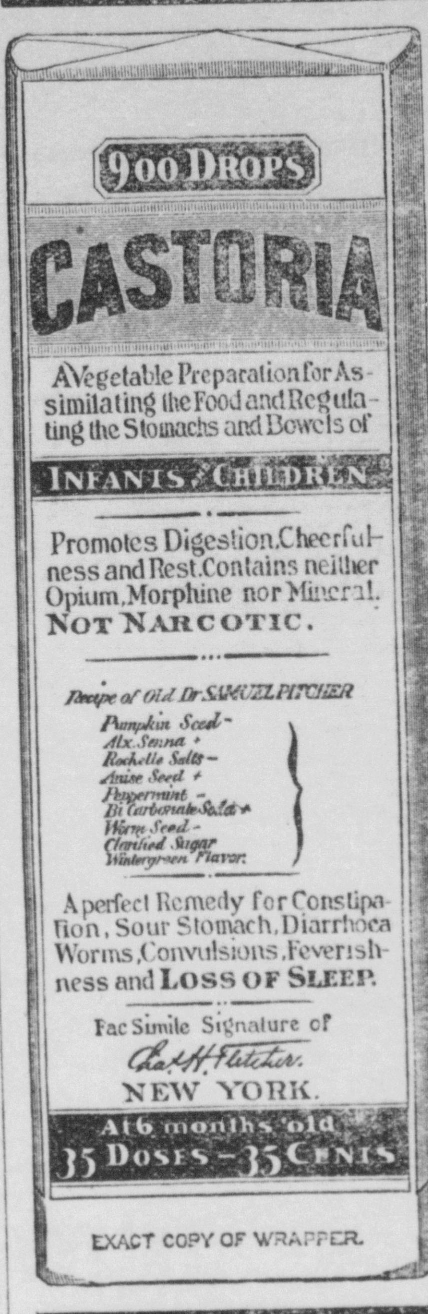

EXACT COPY OF WRAPPER.

CASTORIA

For Infants and Children.

The Kind You Have Always Bought

Bears the Signature of Chas. H. Fletcher.

In Use For Over Thirty Years

CASTORIA

THE CENTAUR COMPANY, NEW YORK CITY.

MAKING HIM LOOK PLEASANT.

Is an easy thing when we quote our prices on building lumber. A pleasant surprise always awaits the contractor and builder when he visits our yard after getting prices elsewhere and seeing the superior quality of high grade lumber, hard-wood trim flooring, laths, shingles and that we are selling at bed rock prices. Our lumber is of high quality, well seasoned and beyond competition, price considered.

The Travis Carter Co

HALF FARE

PLUS $2.00

For Round Trip Tickets

VIA

Louisville & Nashville R. R.

To Nearly All Points in

Alabama, Florida, Georgia, Kentucky, Mississippi, Virginia, North and South Carolina Tennessee.

Tickets on sale until Nov. 15th and good returning 21 days from date of sale. For further information, consult your local agent, or address

C. L. STONE, Gen'l Pass. Agent.

Louisville & Nashville Railway,

LOUISVILLE, KY.

New Pennsylvania Time Table.

NORTHBOUND

No. 31	8:06	a. m
No. 19	9:50	a. m
No. 33	3:35	p. m
No. 27	4:54	p. m
No. 1	9:52	p. m

SOUTHBOUND.

No. 6	5:10	a. m
No. 26	8:35	a. m
No. 30	10:06	a. m
No. 18	5:40	p. m
No. 32	8:42	p. m

Trains No. 30 and No. 33 do not run on Sunday.

B. & O. S-W.

WORLD'S FAIR ROUTE."

WAY OF THE FAST FLYERS

TO

ST. LOUIS

$600,000 New Equipment

FOR HANDLING WORLD'S FAIR BUSINESS.

Elegant Coaches with High Back Seats

Luxurious Parlor and Sleeping Cars

Magnificent Dining and Grill Cars

Meals Served a la Carte at Popular Prices.

Low Rates Every Day

Stop-over privileges at St. Louis to western point. New train schedules effective May 15th. Write for World's Fair Folder and Hotel Guide.

O. P. McCarty, General Passenger Agent, Cincinnati, Ohio.

THANKSGIVING FARES

Excursions From all Ticket Stations on Pennsylvania Lines.

Excursion tickets will be sold at all ticket stations on Pennsylvania Lines November 23rd and 24th to any station not more than 150 miles from selling point. Tickets good returning until November 28th. For particulars, consult local ticket agent of Pennsylvania Lines.

BEDFORD ROUTE

Southern Indiana Railway

Time Table of Passenger Trains Effective July 3, 1904.

SOUTH BOUND TRAINS.

STATIONS	Every Day	Week Days	Every Day	Every Day	Every Day
	A.M.	A.M.	A.M.	P.M.	P.M.
Lv. Terre Haute	5:50	9:45	11:45	3:35	6:3[illegible]
Ar. Linton	6:51	10:55	12:48	4:46	7:35
Lv. Linton	6:51	.....	12:48	4:46	7:35
" Beehunter	7:02	.....	12:59	4:57	7:44
" Elnora	7:16	.....	1:10	5:09	8:0[illegible]
Ar. Odon	7:26	.....	1:19	5:19	8:11
Lv. Odon	7:26	.....	1:19	5:19	.....
" Indian Springs	7:52	.....	1:50	5:46	.....
" Bedford	8:33	.....	2:28	6:25	.....
Ar. Seymour Junc.	9:40	.....	3:33	7:34	.....
" Seymour	9:45	.....	3:40	7:40	.....
	A.M.	A.M.	P.M.	P.M.	P.M.

NORTH BOUND TRAINS.

STATIONS	Every Day	Every Day	Every Day	Week Days	Every Day
	A.M.	A.M.	A.M.	P.M.	P.M.
Lv. Seymour	.....	6:55	11:35	.....	5:[illegible]
" Seymour Junc.	.....	7:00	11:41	.....	5:[illegible]
" Bedford	.....	8:09	12:50	.....	6:4[illegible]
" Indian Springs	.....	8:45	1:28	.....	[illegible]
" Odon	7:00	9:12	1:58	.....	7:5[illegible]
" Elnora	7:16	9:22	2:08	.....	8:[illegible]
" Beehunter	7:32	9:33	2:18	.....	8:[illegible]
" Linton	7:44	9:46	2:30	4:10	8:2[illegible]
Ar. Terre Haute	8:50	10:55	3:35	5:20	9:3[illegible]
	A.M.	A.M.	P.M.	P.M.	P.M.

CONNECTIONS at JUNCTION POINTS

TERRE HAUTE—Union Station; with Chicago & Eastern Illinois, to and from Chicago and intermediate points, with Vandalia to and from St. Louis, Indianapolis South Bend, Peoria and intermediate points and by transfer with Big Four to and from St. Louis, Indianapolis and intermediate points.

LINTON—With Illinois Central, to and from Switz City, Effingham and intermediate points.

BEEHUNTER—Southern Indiana Station with Indianapolis and Vincennes to and from Vincennes, Worthington, Martinsville and intermediate points.

ELNORA—Southern Indiana Station; with Evansville & Indianapolis, to and from Evansville and intermediate points.

BEDFORD—With Monon, to and from Mitchell and Bloomington.

SEYMOUR JUNCTION—Southern Indiana Station; with Pennsylvania, to and from Indianapolis, Louisville and intermediate points.

SEYMOUR—With Pennsylvania, to and from Indianapolis, Louisville and intermediate points; with B. & O. S.-W., to and from Cincinnati and intermediate points and points east.

On Sundays local tickets will be sold at one fare for the round trip.

Central Passenger Association Mileage Tickets will be honored by this company.

For time tables and further information apply to agents of this company, or to

H. H. ROSEMAN, G. P. & T. A., Terre Haute, Indiana.

WHEN YOU CATCH COLD

Do not take chances on it wearing away or experiment with some unknown preparation which may leave the bronchial tubes and lungs weakened and susceptible to attack from the germs of Pneumonia or Consumption.

FOLEY'S HONEY AND TAR

not only stops the cough but heals and strengthens the lungs and prevents serious results from a cold. Contains no opiates.

It Saved His Life After the Doctor Said He Had Consumption.

W. R. Davis, Vissalia, California, writes: "There is no doubt but what *Foley's Honey and Tar* saved my life. I had an awful cough on my lungs and the doctor told me I had consumption. I commenced taking *Foley's Honey and Tar* and found relief from the first and three bottles cured me completely."

A Policeman's Testimony.

J. N. Patterson, night policeman, of Nashua, Iowa, writes: "Last winter I had a bad cold on my lungs and tried at least a half-dozen advertised cough medicines and had treatment from two physicians without getting any benefit. A friend recommended *Foley's Honey and Tar* and two-thirds of a bottle cured me. I consider it the greatest cough and lung medicine in the world."

Three sizes—25c, 50c and $1.00. The 50-cent size contains two and one-half times as much as the small size and the $1.00 bottle almost six times as much. **Refuse Substitutes.**

SOLD AND RECOMMENDED BY

COX PHARMACY COMPANY.